

PLAN of

PROPOSED PORTION 7 OF THE FARM PENTLANDS No. 16453

Situate in the uMhlathuze Local Municipality
Registration Division GU
Province of KwaZulu-Natal

SCALE 1:10 000 (AT A3 SIZE PAPER)

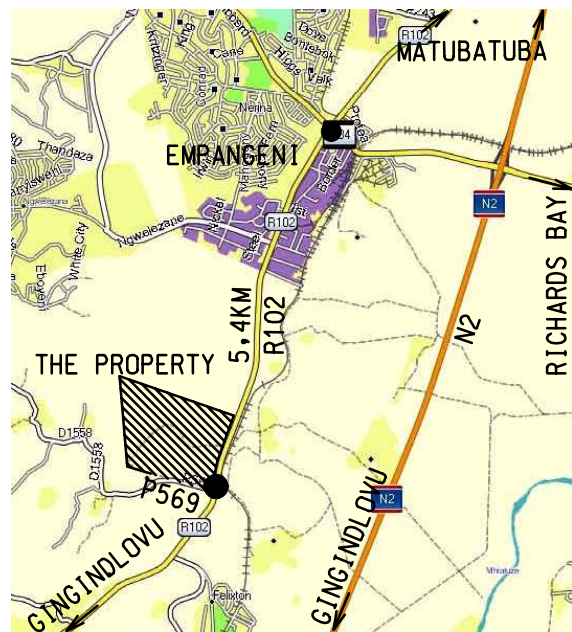
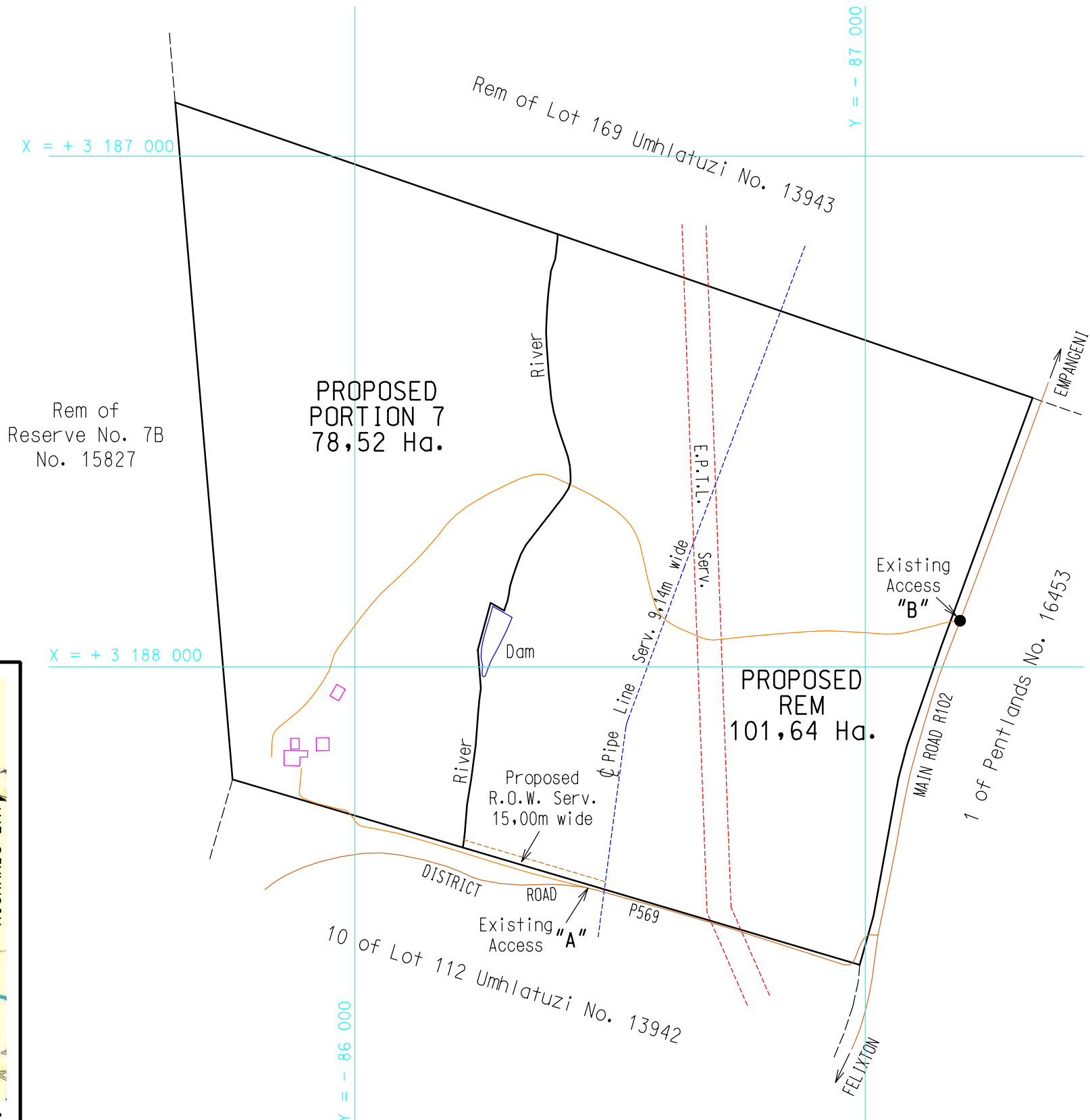

LOCALITY SKETCH

NOT TO SCALE

USES : PTN 7 - AGRICULTURE
REM - AGRICULTURE

OWNER : PYLON PARK SUGAR ESTATE CC

DIAGRAM No. : SG No. 1851/1993

TITLE DEED : T9289/2008

NOTES

1. ALL DATA APPROXIMATE AND SUBJECT TO SURVEY.
2. GPS CO-ORDINATE (DMS) :
"B" : LAT 28°48' 15.5739" LONG 31°53' 35.0866"
3. A NEW RIGHT OF WAY (R.O.W.) SERVITUDE TO BE REGISTERED OVER REMAINDER, IN FAVOUR OF PROPOSED PORTION 7, AS SHOWN.

PREPARED BY



R.N. Boote

R.N. BOOTE
Professional Land Surveyor

TARBOTON HOLDER ROSS & PARTNERS

LAND SURVEYORS • URBAN AND RURAL PLANNERS •
SECTIONAL TITLE & AIR SURVEY CONSULTANTS •
ENGINEERING & TOPOGRAPHICAL SURVEYORS

12 Ridge Road, Scottsville, Pietermaritzburg, 3209
P.O. Box 7, Pietermaritzburg, 3200
Tel : 033 345 3520 E-mail : thr@futurenet.co.za

File No.
14520

PLAN No.
14520B

DATE
FEBRUARY 2019